



Austin Regional Championship, presented by Yamaha
DAILY SCHEDULE - As of 8/29/18
September 29, 2018 - Kelly Reeves Athletic Complex - Austin, TX



-
- 8:30 AM Box Office Opens
- 9:00 AM STADIUM GATES OPEN**
- 9:30 AM Preliminary Competition Begins
- 11:45 AM LUNCH**
- 12:30 PM Preliminary Competition Resumes
- 2:30 PM BREAK**
- 3:00 PM Preliminary Competition Resumes
- 4:45 PM Preliminary Competition Ends**
Exhibition: Texas State University
- 5:00 PM PRESENTATION OF AWARDS**
All Competing Band Drum Majors
- 5:30 PM Finalist Directors Meeting
Stadium Cleared
Dinner Break
- 6:45 PM GATES OPEN**
- 7:15 PM National Anthem
Introduction of Judges & Government Officials
- 7:45 PM First Performing Finalist Band**
- 10:15 PM Finals Competition Ends**
- 10:30 PM FINALE – PRESENTATION OF AWARDS**



Austin Regional Championship, presented by Yamaha
PRELIM SCHEDULE - As of 8/29/18 - 24 bands
 September 29, 2018 - Kelly Reeves Athletic Complex - Austin, TX



BAND	WARM-UP AREA	BAND WARM-UP	PIT WARM-UP	PIT REPORT TIME	BAND REPORT TIME	START TIME
Sandra Day O'Connor H.S., TX	Area A	8:25 - 9:10	8:25 - 8:55	9:05	9:20	9:30
New Braunfels H.S., TX	Area B	8:40 - 9:25	8:40 - 9:10	9:20	9:35	9:45
Vista Ridge H.S., TX	Area C	8:55 - 9:40	8:55 - 9:25	9:35	9:50	10:00
Cedar Park H.S., TX	Area A	9:10 - 9:55	9:10 - 9:40	9:50	10:05	10:15
Cedar Ridge H.S., TX	Area B	9:25 - 10:10	9:25 - 9:55	10:05	10:20	10:30
Wagner H.S., TX	Area C	9:40 - 10:25	9:40 - 10:10	10:20	10:35	10:45
John Paul Stevens H.S., TX	Area A	9:55 - 10:40	9:55 - 10:25	10:35	10:50	11:00
Carroll Senior H.S., TX	Area B	10:10 - 10:55	10:10 - 10:40	10:50	11:05	11:15
The Ann Richards School for Young Women Leaders, TX	Area C	10:25 - 11:10	10:25 - 10:55	11:05	11:20	11:30
LUNCH						
James Bowie H.S., TX	Area A	11:25 - 12:10	11:25 - 11:55	12:05	12:20	12:30
Rouse H.S., TX	Area B	11:40 - 12:25	11:40 - 12:10	12:20	12:35	12:45
Leander H.S., TX	Area C	11:55 - 12:40	11:55 - 12:25	12:35	12:50	1:00
Veterans Memorial H.S., TX	Area A	12:10 - 12:55	12:10 - 12:40	12:50	1:05	1:15
Robert E. Hendrickson H.S., TX	Area B	12:25 - 1:10	12:25 - 12:55	1:05	1:20	1:30
Vandegrift H.S., TX	Area C	12:40 - 1:25	12:40 - 1:10	1:20	1:35	1:45
Belton H.S., TX	Area A	12:55 - 1:40	12:55 - 1:25	1:35	1:50	2:00
Winston Churchill H.S., TX	Area B	1:10 - 1:55	1:10 - 1:40	1:50	2:05	2:15
BREAK						
Round Rock H.S., TX	Area C	1:55 - 2:40	1:55 - 2:25	2:35	2:50	3:00
Cuero H.S., TX	Area A	2:10 - 2:55	2:10 - 2:40	2:50	3:05	3:15
Lake Travis H.S., TX	Area B	2:25 - 3:10	2:25 - 2:55	3:05	3:20	3:30
Westwood H.S., TX	Area C	2:40 - 3:25	2:40 - 3:10	3:20	3:35	3:45
Pflugerville H.S., TX	Area A	2:55 - 3:40	2:55 - 3:25	3:35	3:50	4:00
Weiss H.S., TX	Area B	3:10 - 3:55	3:10 - 3:40	3:50	4:05	4:15
Claudia Taylor Johnson H.S., TX	Area C	3:25 - 4:10	3:25 - 3:55	4:05	4:20	4:30
EXHIBITION: Texas State University	Area A	3:40 - 4:25	3:40 - 4:10	4:20	4:35	4:45



Austin Regional Championship, presented by Yamaha

ADDITIONAL INFORMATION

September 29, 2018 - Kelly Reeves Athletic Complex - Austin, TX



LOCAL TIME

At the time of the Regional, Austin will be in Central Time. Please plan your travel and arrival time accordingly.

SPECTATOR PARKING

There is a \$5 charge for spectator parking at the Austin Regional. Spectators will not be charged a second time should they decide to leave and return, however space is not guaranteed. Spectator Parking at Kelly Reeves Athletic complex is extremely limited, so please advise your parents and boosters to arrive early and allow extra time to get to the stadium, especially during peak times.

CONNECT WITH BANDS OF AMERICA AND MUSIC FOR ALL ONLINE

Music for All will be posting photos, videos, and updates from each show this fall and we would love for you, your students, and your band's fans to join the conversation. Encourage your band to follow Music for All and Bands of America on Facebook, Twitter, Instagram, and Snapchat so they don't miss any of the action. Use #boa2018 all season long and help promote music education in your community.

Facebook: www.facebook.com/musicforallnetwork AND www.facebook.com/bandsofamerica
Instagram: @officialmusicforall Twitter: @musicforall AND @bandsofamerica Snapchat: officialmfa

BANDS OF AMERICA VIDEO AND PHOTOGRAPHY POLICY

Videotaping is not permitted without the expressed, written consent of Music for All.

Still cameras (digital or film, professional, or otherwise) are allowed into the stadium and may be used from stadium seating, but not on the field. Only Jolesch Enterprise photographers (the official photography company of Music for All) and news media with Bands of America-issued media credentials are allowed to photograph from the field.

Tripods, or other similar equipment that may obstruct the view or path of travel of others, are not allowed. The issuance of a "Field Pass" or other non-media Bands of America credential does not include the right to use a camera on the field. Pass holders must go into stadium spectator seating to use their cameras.

GROUP PHOTOS

Jolesch Enterprises will be on-site to take a group picture of each band after they exit the performance area. They will also be taking action photos on the field level. Ordering information will be available on site.

SAFETY

Music for All is committed to providing safe and secure events. It's easy to take for granted the routine moments in our everyday lives—going to work or school, the grocery store or the gas station. However, your everyday is different than your neighbor's—filled with the moments that make it uniquely yours. So if you see something you know shouldn't be there—or someone's behavior that doesn't seem quite right—say something. Informed, alert communities play a critical role in keeping our nation safe. To report suspicious activity, immediately contact Music for All event staff at the event. Music for All will contact local law enforcement agency. Describe specifically what you observed, including:

Who or what you saw;
When you saw it;
Where it occurred;
and Why it's suspicious.



AREA MAP

September 29, 2018 - Kelly Reeves Athletic Complex - Austin, TX

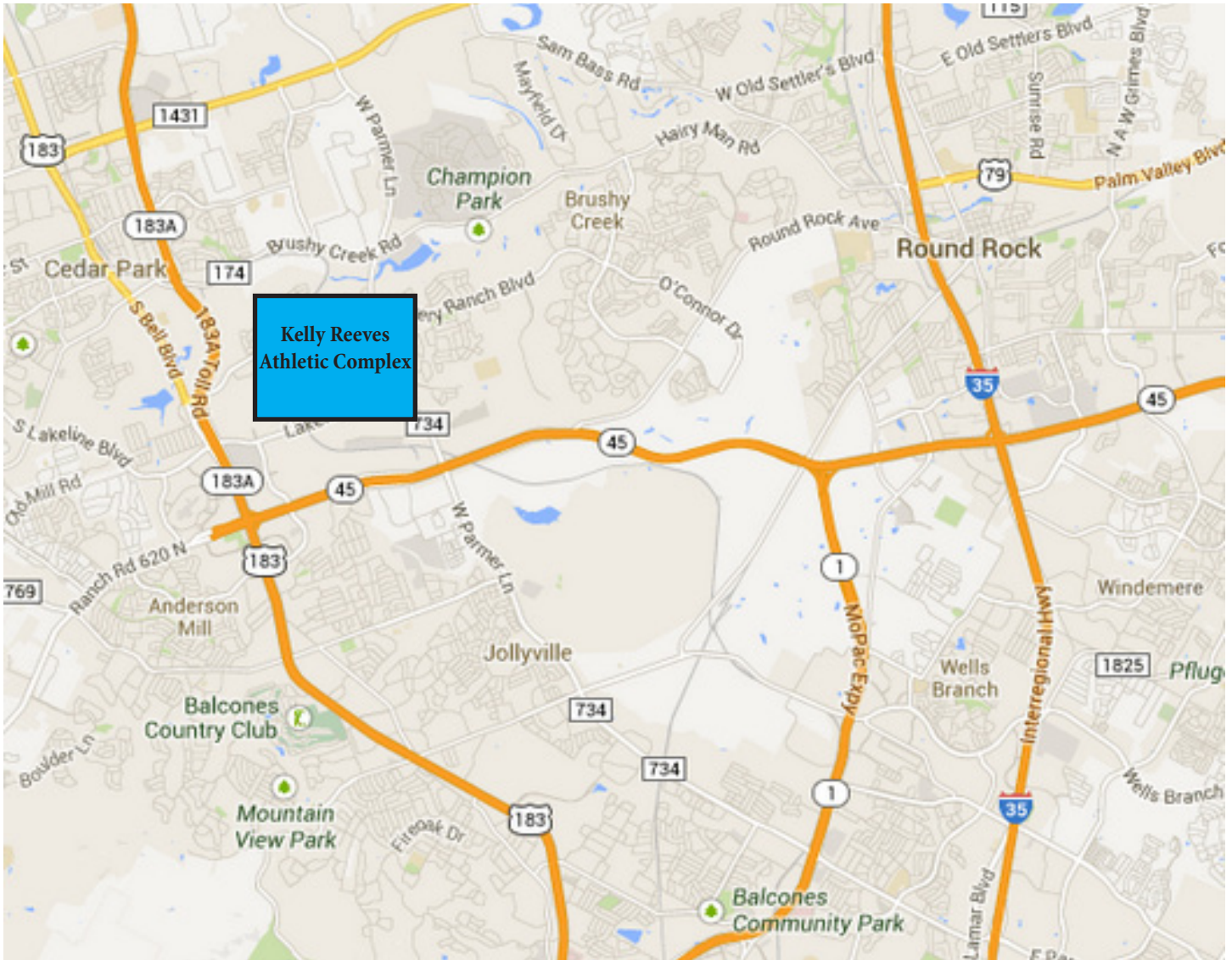

DIRECTIONS TO THE KELLY REEVES ATHLETIC COMPLEX

From the Dallas/Ft. Worth area

- I-35 South toward Hillsboro / Waco
 - Exit 256 toward Cedar Park/Farm to Market 1431
 - Right onto Ranch Rd 1431/Farm to Market 1431
 - Turn left onto W. Parmer Ln
- Athletic Complex will be on the right

From the San Antonio area

- I-35 North
 - Exit 240B onto US-183 N towards Research Blvd
 - Take exit towards Anderson Mill Rd
 - Merge onto Research Blvd, keep right
 - Turn right onto Anderson Mill Rd
 - Turn left onto Farm to Market to W. Parmer Ln
- Athletic Complex will be on the left



SITE OVERVIEW MAP

September 29, 2018 - Kelly Reeves Athletic Complex - Austin, TX

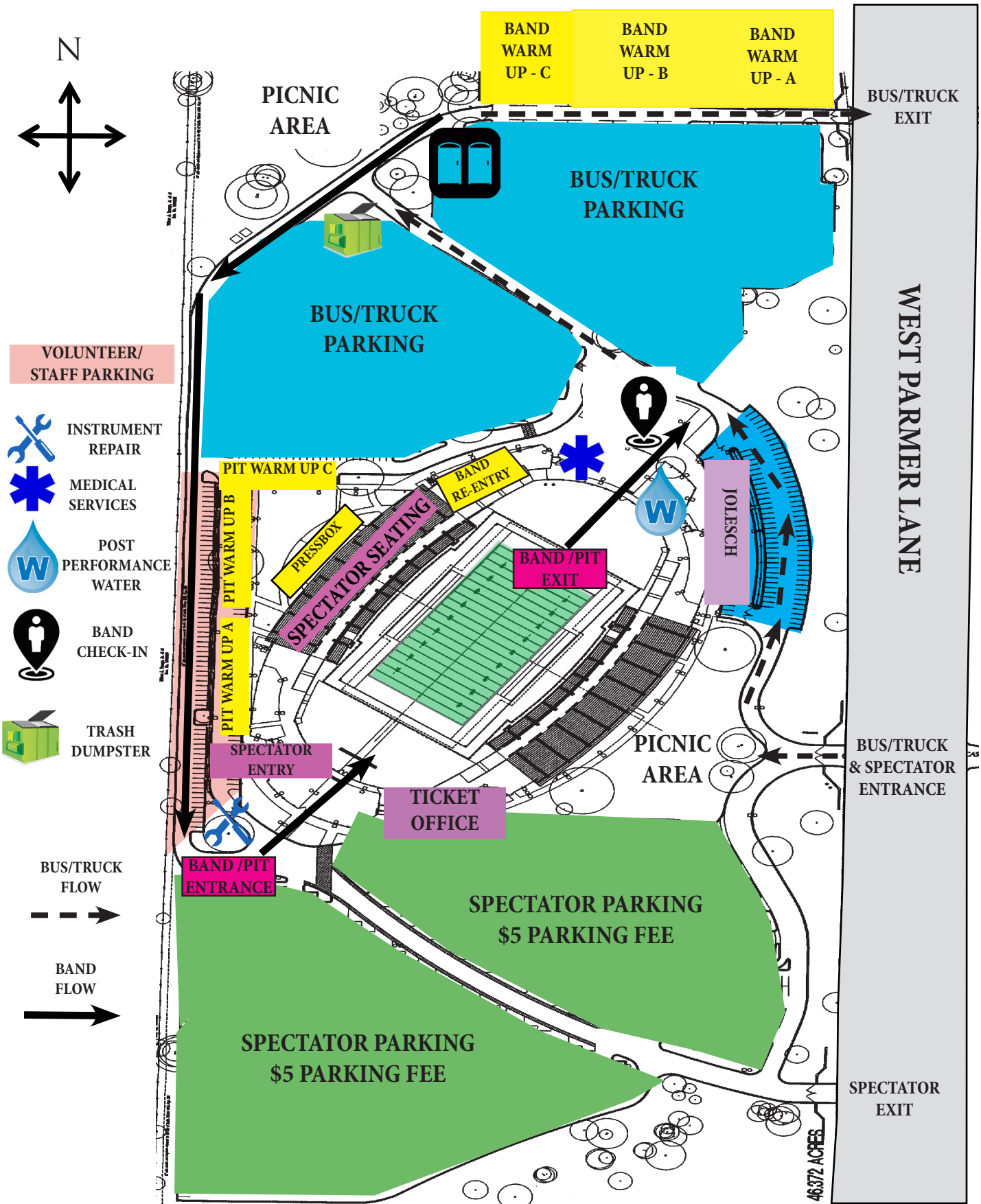
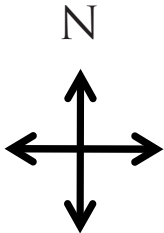

VOLUNTEER/
STAFF PARKING

- INSTRUMENT REPAIR
- MEDICAL SERVICES
- POST PERFORMANCE WATER
- BAND CHECK-IN
- TRASH DUMPSTER

BUS/TRUCK FLOW



BAND FLOW



46.372 ACRES



Austin Regional Championship, presented by Yamaha

STADIUM MAP

September 29, 2018- Kelly Reeves Athletic Complex - Austin, TX

